

# Wilsede Meetings

Wilsede 2003

[www.wilsede-meeting-XV.com](http://www.wilsede-meeting-XV.com)



*The Emhoff*

*built 1609*

Internet File

[www.modern-trends-in-human-leukemia.com](http://www.modern-trends-in-human-leukemia.com)



*Michel Weidemann*

*Maximov's World*

*1988*

1973-2003

Internet Portal

[www.wilsede-meetings.com](http://www.wilsede-meetings.com)



*Michel Weidemann*

*Spirit of Wilsede*

*1982*

Common Sense

[www.easteurope-activities-wilsede.com](http://www.easteurope-activities-wilsede.com)



*Brigitte Kranich*

*Village of Wilsede*

*1984*

Science Community

[www.science-connections.com](http://www.science-connections.com)

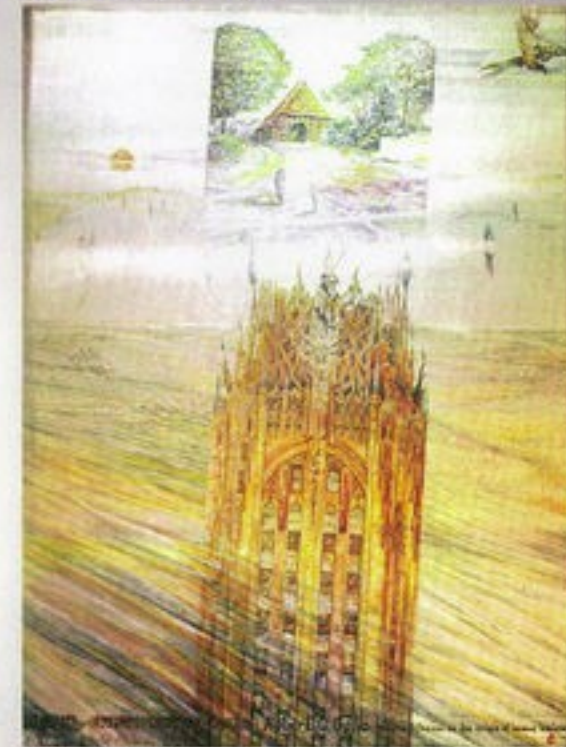

*Michel Weidemann Hans Eidig lecture 198*

Internet portal for free science  
information transfer  
with  
awareness of social  
responsibility in global  
democratic communication



Axel Zander and Team, 2008 Wilsede



# SCIENCE CONNECTIONS

[Home](#)

[Wilsede Club](#)

[Locations](#)

[Leukemia](#)

[Scientific Profiles](#)

## ▼ Human Leukemia

### ▫ Childhood Leukemia

#### Modern Trends

Human Leukemia

Introduction

### ▫

History

Selected Wilsede Ma...

Childhood Leukemia...

### ▫ Personal Reflections

### ▫ Honor Lectures 1973-2006

## ▶ Selected Wilsede Manuscripts

Books: Modern

## ▶ Trends in Human Leukemia I - IX

## ▶ Infections

## ▶ Stem Cells

### ▫ Wilsede opens a window

## Modern Trends in Human Leukemia

### ▫ [Human Leukemia](#)

▫ [2011](#)

▫ [2010](#)

▫ [2009](#)

▫ [2008](#)

▫ [2006](#)

▫ [1992](#)

▫ [1989](#)

▫ [1987](#)

▫ [1982](#)

▫ [1978](#)

▫ [1973](#)

### ▫ [Introduction](#)

Suche

Ungefähr 8.610.000 Ergebnisse (0,22 Sekunden)

---

Alles

Bilder

Maps

Videos

News

Shopping

Mehr

---

Hamburg

Standort ändern

---

Das Web

Seiten auf Deutsch

Seiten aus Deutschland

Übersetzte Seiten

### Modern Trends in Human Leukemia

[www.science-connections.com/Human-Leukemi...](http://www.science-connections.com/Human-Leukemi...) - Diese Seite übersetzen

2011. Clara Bloomfield and Rüdiger Hehlmann: 20. International **Leukemia** Workshop.  
Mel Greaves: Genetic Architecture of **Leukaemia** ...

↳ [Human Leukemia - Introduction - History - Selected Wilsede Manuscripts](#)

### Wilsede

[www.science-connections.com/](http://www.science-connections.com/)

2) the first Wilsede Meeting " "Modern Trends in **Human Leukemia**" took place in 1973.  
Dr Toepfer welcomed the scientists from Europe and the United States, ...

### MODERN TRENDS IN HUMAN LEUKEMIA AND CANCER

[www.wilsede-meeting.com/](http://www.wilsede-meeting.com/)

XIX. Wilsede Meeting MODERN TRENDS IN **HUMAN LEUKEMIA** & CANCER. June  
16-20, 2012 in Wilsede, Germany. Main topics. Normal Stem Cells, Ageing, ...  
Sie haben diese Seite 2 Mal aufgerufen. Letzter Besuch: 30.04.12

### Induction of Apoptosis in Human Leukemia Cells by Grape Seed ...

[clincancerres.aacrjournals.org/content/15/1/140](http://clincancerres.aacrjournals.org/content/15/1/140) - Diese Seite übersetzen

von N Gao - 2009 - Zitiert durch: 8 - Ähnliche Artikel

1 Jan 2009 – Induction of Apoptosis in **Human Leukemia** Cells by Grape Seed ...



Fig. 1. Rudolf Virchow, German cellular pathologist.

Table 1. Postulated causal exposures.

- 
- Car exhaust fumes
  - Pesticides
  - Ionising radiation
  - Non-ionising electromagnetic fields
  - Electric fields
  - Vitamin K injection at birth
  - Hot dogs or hamburgers (depending on whether the patient was in California or Colorado)
  - Domestic animals
  - Organic dust from cotton, wool or synthetic fibres
  - Natural light deprivation through melatonin disruption
  - Artificial, fluorescent light exposure in hospital neonatal care units
  - Parental cigarette smoking
  - Maternal medicinal drug taking (during pregnancy)
  - Maternal alcohol consumption (during pregnancy)
  - Chemical contamination in drinking water
  - Infections
-







(A)

Fig. 13A. Twin patients. Both these infants, from Chile, had acute leukaemia and were the first twin pair in which we demonstrated a common pre-natal origin of the disease, in 1993. (with permission of parents)



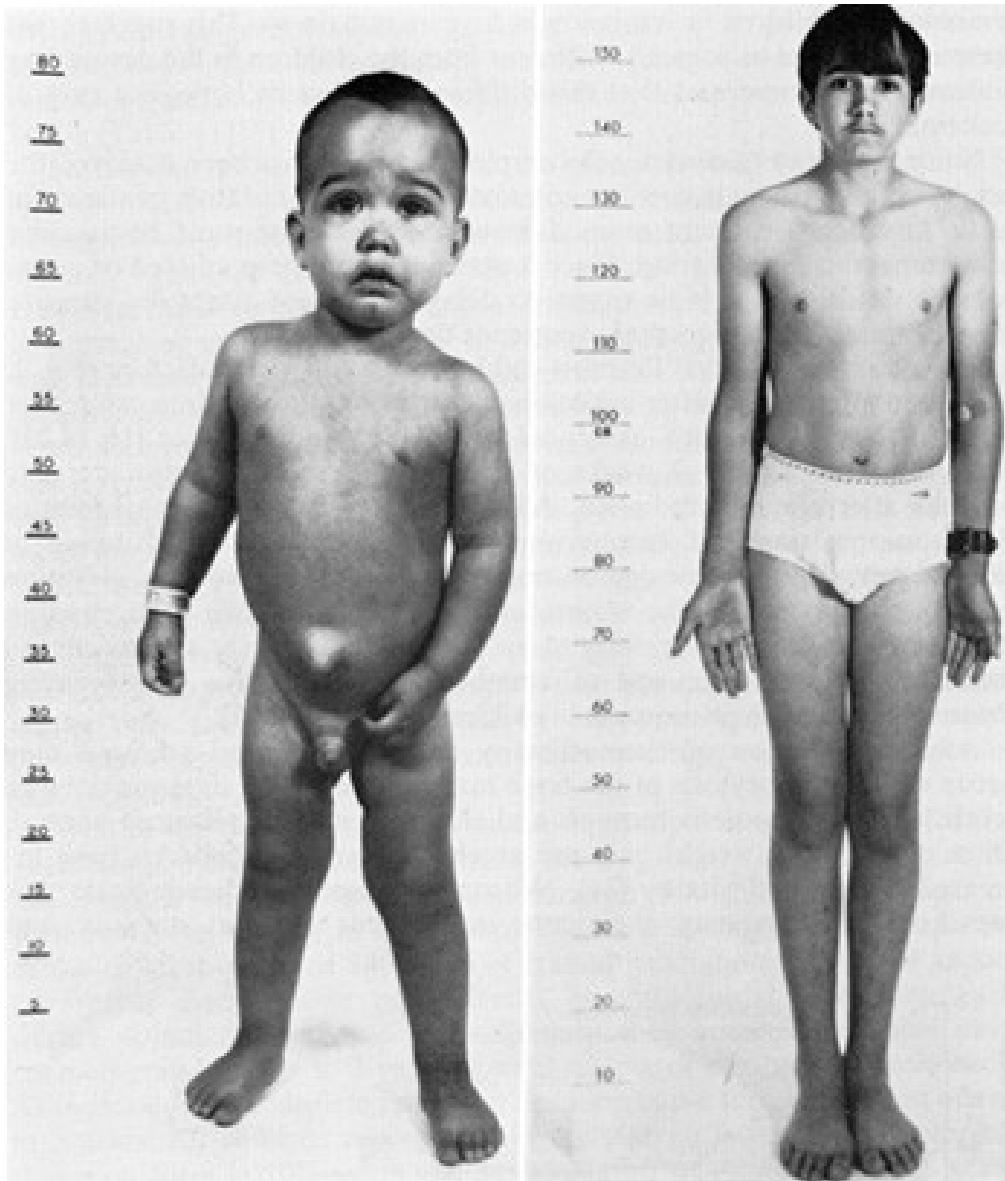

- Fig.2. Patient J.E was admitted with ALL in August 1964 at age 1 years. He survives continuously free of leukemia for 14 years and off therapy 11 years while enjoying normal growth. development and function



Fig. 12. The author (right) with Don Pinkel (left) and Professor David Galton (centre) at a conference in Wilsede, Germany (1982).

---

# **Purification to Apparent Homogeneity and Biochemical Characterization of Human Pluripotent Hematopoietic Colony-Stimulating Factor\***

K. Welte, E. Platzer, J. L. Gabrilove, L. Lu, E. Levi, A. Polivka, R. Mertelsmann  
and M. A. S. Moore

## **A. Introduction**

Colony-stimulating factors (CSFs) are a family of hematopoietic growth factors required for the proliferation and differentiation of hematopoietic progenitor cells [1,

terization of a human pluripotent CSF, produced and released by the human bladder carcinoma-cell line 5637.

## **B. Assay Systems**



# SCIENCE CHANNEL WILSEDE

Information around Wilsede Leukemia Meetings

## Science Channel Wilsede

Dear Wilsede Friends

To keep, after 40 years „Modern Trends in Human Leukemia“ the Wilsede Window open for coming generations of young scientistl  
opend the “Science-Channel-Wilsede”. For this to be a success I need your support in therms of both personal academic  
information and, at a modest level financially.

I thank Bob Gallo for the Idea “Modern Trends in Human Leukemia”, my wife Hanne-Lore to find the Location “ De Emhof in  
Wilsede”, Axel Zander organizing the Wilsede Meetings 1992-2012 and the St.Petersburg Activities, Carol Stocking and Boris  
Fehse continue 2012 “Modern Trends in Human Leukemia and Cancer” in Wilsede,the Science Connections Team Profile: Angela  
Grosse, Multimedia: Wulf Neth, IT: Erik Stunkat and all the Wilsede Friends for their personell Activities in Lectures, Discussions,

Interviews and the financiell support 2011 to open 2012 the

“**Scienc-Channel-Wilsede**”

- » Science Channel
- » People
- » Interviews
- » Locations
- » Lectures
- » Curiosity
- » Support



There was a young lady of Wight  
Who travelled much faster than light  
She departed one day  
In a relative way,  
And arrived on the previous night





# Sinn und Grenzen der exakten Wissenschaft

„Wem es vergönt ist, an dem Aufbau der exakten Wissenschaften mitzuarbeiten, der wird mit unserem großen deutschen Dichter sein genüge und sein innerliches Glück finden in dem Bewusstsein, das Erforschliche erforscht zu haben, und das Unerforschliche ruhig zu verehren.“

"For those not granted the chance to work in establishing the exact sciences, they will join our great German poet in finding their satisfaction and inner happiness in the knowledge that they have researched what was possible and quietly revered that which was not."









